



Mississippi Valley Angus Association

Spring Sale

Saturday, March 15, 2025

6:30 P.M.

30th Anniversary Sale

F & T Livestock Market
Highway 24 South
Palmyra, MO 63461

Mississippi Valley Angus Association

Auctioneer

Brian Curless: (217) 242-1665

Sale Manager

Albert Meyers: (573) 719-7322

Sale Day Phones

Albert Meyers: (573) 719-7322

F&T Livestock Market: (573) 769-2237

Sale Terms and Conditions

All cattle sell guaranteed under the Terms and Conditions of the American Angus Association and are guaranteed by the individual consignor. All cattle must be paid for on sale day, prior to their release, unless previous arrangements have been made.

Transportation

After payment arrangements, cattle may be transported or arranged to be left at F&T Livestock for future pick up. Transportation intentions will be verified at settlement and noted on load out papers.

Update Information

A supplement sheet will be available sale day with updated information. This sheet and any announcements made from the auction block will take precedence over the sale book.

Herd Health

Health certificates, issued by a licensed veterinarian within 30 days, will accompany all cattle for immediate shipment.

Breeding Age Bulls

Breeding age bulls will have a minimum scrotal circumference of 32 cm and will have passed a breeding soundness evaluation (BSE) performed by a licensed veterinarian within 60 days of the sale date. Bulls will be in compliance with the Missouri State regulations regarding a negative Trichomoniasis status.

Genetic Conditions/EPDs

Current genetic condition status and EPDs are listed and current as of February 14, 2025. Updated information can be viewed on line at <http://www.angus.org>.

Inspection of Cattle

The cattle will be available for viewing on Saturday, March 15th at 2 p.m. at the sale site.

75 Lots Sell

1 Pregnancy

30 Spring Pairs/Bred

28 Fall Pairs/ Bred

5 Open Heifers (Fall Lot As)

11 Bulls (Selling First)

On-Line Viewing & Bidding

From the F&T website, scroll down to Bid & Watch Online section; clicking on this section will take you to the DVAuction site. You will need to create an account (or login if you already have an account) for viewing & bidding.

LIVE ONLINE BIDDING AVAILABLE



LIVESTOCK MARKET

PALMYRA

REGISTER AT: WWW.FTLIVESTOCK.COM

Junior Discount

All juniors (21 and under), present at the sale, are eligible to receive a \$25 discount toward the purchase of one female lot.

Food

Dinner will be available for purchase beginning at 4:30 p.m. sale day.

Liability

All persons attending this sale do so at their own risk. The Mississippi Valley Angus Association, the sale staff and facility, nor any people connected with the sale, assume any liability, legal or otherwise, for any accidents, loss of property, or potential disease exposure or contraction.

MVAA Officers

Susan Coon, President (660) 341-5192

Tyler Haerr, Vice President (217) 257-4639

Albert Meyers, Sec/Treasurer (573) 719-7322

Greetings from the Heartland!

Last year reports stated "Cattle Inventory at 73 year Low" (1/1/24) and this year all cattle inventory was down another 1% (86.7 M) despite seeing slight increases in the dairy herd; charting the 6th consecutive year of decline. Cattle on feed were also down 1%. These numbers create the opportunity to put cattle producers in favorable positions - just check out your local market reports - It is an exciting time to own cattle!

Welcome to our 30th Anniversary sale! Thirty solid years bringing quality cattle to our customers. This year is no different and may be one of our top collections ever. We have an exciting offering of young females - 37% of the spring cows are first calf heifer pairs or bred heifers AND 22 fall bred heifers. Plus, the largest number of bulls consigned as well. Several top AI sires are represented, 39% of the lots selling have genomic data, 35% qualify as CAB seedstock; plus, a proven pathfinder cow. This will be a sale not to miss!

We will again provide online viewing and bidding - see section on inside cover for information. We will also post sale updates, additional pictures and videos on our FaceBook page; plus, have an on-line version of the catalog.

A sincere thanks to all the previous buyers and advertisers for supporting our sale! I look forward to seeing you on sale day and, as always, feel free to contact me.



Albert
573-719-7322 albert@doubleaangusranch.com

**Jason & Beth
Kable**

ABS Independent Representative

627 Audrain Rd 144
Centralia, MO 65240
Mobile: (573) 721-1712 Jason
Mobile: (573) 721-0524 Beth
E-mail: kablecattle@gmail.com



SERVICE
SCIENCE
SUCCESS

CATTLE *Visions*

**"Home of the
Hottest
Sires!"**

- Semen
- Supplies
- AI Schools
- Custom Bull Collections

Clark, MO • 573-641-5270
www.cattlevisions.com



VitaFerm® is a line of nutritional supplements for beef cattle that maximize energy and forage utilization for successful production resulting in **PERFORMANCE THAT PAYS.**

To find out which mineral is right for your operation, visit vitaferm.com or call Haerr Farms at (217) 257-4639 to learn more.



WINTER-DENT
100% EMPLOYEE OWNED

Susan Coon

Inside Sales Specialist
Employee Owner
susan.coon@winter-dent.com

Specializing in farm,
commercial property,
work comp, health
insurance, & bonding.

Licensed in MO, IA, & IL

573-634-2122 (office)
660-341-5192 (cell)
573-636-7500 (fax)



BULLS

1 KG Indeed 2325

Bull Reg #:21176647 Birth Date:04/24/23 Tattoo:2325
 Consignor: Graupman Angus

- #+* LD Capitalist 316 [RDF]
- +* Mead Indeed
- #* Mead Primrose N198
- * SydGen Big Branch 6653 [RDF]
- * KG Joy 2102
- * KG Joy 1913
- #* Connealy Capitalist 028 [RDF]
- LD Dixie Erica 2053
- #* Plattermere Weigh Up K360 [RDF]
- # Mead Primrose K247
- +* BCA Jack Black 4112 [RDF]
- * SydGen Roseanne 3346
- * SydGen Wake Up Call 5519
- * SydGen Joy 6946

CED	BW	WW	YW	Milk	Doc	Marb	RE	\$W	\$C
+13	+0	+75	+131	+39	+17	I+.61	I+.76	+80	+299

BW 75 (97 ratio); WW 819 (114 Ratio); YW 1384 (111 Ratio) - In a 6 frame package. From the same Basin Joy cow family that produced the \$600,000 Bason Jameson 1076.

2 KG Indeed 4464

Bull Reg #:21168298 Birth Date:12/01/23 Tattoo:4464
 Consignor: Graupman Angus

- #+* LD Capitalist 316 [RDF]
- +* Mead Indeed
- #* Mead Primrose N198
- + SydGen Country Road 8666
- KG Miss 6109
- KG Miss 8010
- #* Connealy Capitalist 028 [RDF]
- LD Dixie Erica 2053
- #* Plattermere Weigh Up K360 [RDF]
- # Mead Primrose K247
- #* Connealy Forward
- * SydGen Duchess 4098
- # RCC Preference
- MAF Miss Marshall A125

CED	BW	WW	YW	Milk	Doc	Marb	RE	\$W	\$C
+9	+9	+74	+134	+25	+21	I+.51	I+.60	+63	+268

From one of our top Country Road daughters who has done such a great job here in our herd. Top 30% for 15 traits with a 16.3 Ribeye. 78 BW & 1287YW.

3 +* Haerr King Pin 2403M

Bull Reg #:21000310 Birth Date:01/04/24 Freeze Brand:2403
 Consignor: Haerr Farms

- +* PVF Blacklist 7077 [RDF]
- * PVF DLX King Pin 0058 [RDF]
- +* PVF Lucy 4189
- #+* PVF Insight 0129
- +* PVF Blackbird 3070
- +* C&C Priority 1428B EXAR
- Thomas Lucy 7360
- #+* PVF Insight 0129
- +* Deppe INSGHT Georgina 536
- +* Champion Hill Georgina 107
- #* S A V Brilliance 8077
- +* PVF Missie 790
- * S A V Brave 8320
- + Champion Hill Georgina 6208

CED	BW	WW	YW	Milk	Doc	Marb	RE	\$W	\$C
+8	+2.0	+48	+83	+23	+3	+.24	+.42	+44	+191

Show-Me-Select heifer bull here with an actual birthweight of 81 pounds. Lots of shape and dimension in this King Pin son! Developed on a high roughage ration. Free Delivery.

4 +* Haerr King Pin 2404M

Bull Reg #:21000311 Birth Date:01/05/24 Freeze Brand:2404
 Consignor: Haerr Farms

- +* PVF Blacklist 7077 [RDF]
- * PVF DLX King Pin 0058 [RDF]
- +* PVF Lucy 4189
- #+* PVF Insight 0129
- +* PVF Blackbird 3070
- +* C&C Priority 1428B EXAR
- Thomas Lucy 7360
- #+* PVF Insight 0129
- +* Deppe INSGHT Georgina 536
- +* Champion Hill Georgina 107
- #* S A V Brilliance 8077
- +* PVF Missie 790
- * S A V Brave 8320
- + Champion Hill Georgina 6208

CED	BW	WW	YW	Milk	Doc	Marb	RE	\$W	\$C
+6	+3.4	+61	+108	+.25	+15	+.47	+.95	+47	+249

Flush brother to 2403 (Lot 3), but this is the bigger, heavier version! Rugged build with a big top and stylish look to this King Pin bull. Developed on a high roughage ration. Free Delivery.

5 Coon 852 Leo 439

Bull Reg #:20932796 Birth Date:01/11/24 Tattoo:439
 Consignor: Hulse Family Farms

- #* Sitz Stellar 726D
- Coon 765 Leo 036
- Coon 409 Fannie 765
- Briarwood Foundation 2019
- Coon 365 Cannonball 852
- Coon 855 Cannonball 365
- #* Mohnen Substantial 272
- * SITZ Pride 200B
- Coon 115 Gusto 408
- Coon 212 Fannie 409
- #+ G A R New Design 5050
- Briarwood Rose 9160
- Brockmere Slick 1037
- Coon 051 Cannonball 855

CED	BW	WW	YW	Milk	Doc	Marb	RE	\$W	\$C
+5	+1.6	+53	+98	+27	I+18	I+.58	I+.54	+48	+232

Well made, attractive, muscular bull. Has longevity built into his pedigree. Goes back to the 16 year old cow (855) that is still producing bulls for Coon Angus.

6 +* Haerr Good Times 2409M

Bull Reg #:21000318 Birth Date:01/12/24 Freeze Brand:2409
 Consignor: Haerr Farms

- +* SCC SCH 24 Karat 838 [RDF]
- STAG Good Times 201 ET [RDF]
- +* SCC SCH Phyllis 6104
- #+* PVF Insight 0129
- +* Deppe INSGHT Georgina 536
- +* Champion Hill Georgina 107
- +* SCC Tradition of 24
- +* FCF Proven Queen 419
- +* Silveiras Style 9303
- +* SCC Phyllis 052
- #* S A V Brilliance 8077
- +* PVF Missie 790
- * S A V Brave 8320
- + Champion Hill Georgina 6208

CED	BW	WW	YW	Milk	Doc	Marb	RE	\$W	\$C
+3	+2.1	+61	+110	+24	+5	-.12	+1.09	+54	+205

Good Times son that is the real deal! Alpha male that is wide backed with a great look. Developed on a high roughage ration. Free Delivery.



7 +* Haerr Money Earned 2411M

Bull Reg #:21000317 Birth Date:01/18/24 Freeze Brand:2411
 Consignor: Haerr Farms

- * Dameron First Class
- +* GCC Money Earned 852E ET [RDF]
- Duff W 373 DixieErica 8137
- EXG RS First Rate S903 R3
- Dameron Northern Miss 3114
- E&B Popatop 2205
- DCC OL 001 Dixie Erica 373
- #+* PVF Insight 0129
- * Haerr Miss Emy 922G - 55C
- * SHFI Miss Upshot 55C of W889
- #* S A V Brilliance 8077
- +* PVF Missie 790
- #* EXAR Upshot 0562B
- Wilt Emy Endurance 889

CED	BW	WW	YW	Milk	Doc	Marb	RE	\$W	\$C
-1	+2.3	+51	+83	+13	+5	+.09	+.73	+38	+213

Griswold Cattle genetics here with this Money Earned son! Super cool look and build that our 922 donor passes on every time!! Developed on a high roughage ration. Free Delivery.

8 KG Indeed 4436

Bull Reg #:21168356 Birth Date:02/04/24 Tattoo:4436
 Consignor: Graupman Angus

#+* LD Capitalist 316 [RDF]
 +* Mead Indeed
 #* Mead Primrose N198

#* Connealy Capitalist 028 [RDF]
 LD Dixie Erica 2053
 #* Plattermere Weigh Up K360 [RDF]
 # Mead Primrose K247

K C F Bennett Homestead
 Coon 423 Barbara 809
 Coon 219 Barbara 423

K C F Bennett Energizer
 # K C F Miss Quality P164
 Briarwood Foundation 2019
 Coon 907 Barbara 219

CED	BW	WW	YW	Milk	Doc	Marb	RE	SW	SC
+9	+7	+56	+105	+33	+21	I+.52	I+.44	+58	+283

Russell says these homestead daughters have been some of his best in the Coon herd. 4436 has done an Impressive job with a top 10% \$ M. 80 BW & 1156YW.

9 KG Indeed 4437

Bull Reg #:21168357 Birth Date:02/08/24 Tattoo:4437
 Consignor: Graupman Angus

#+* LD Capitalist 316 [RDF]
 +* Mead Indeed
 #* Mead Primrose N198

#* Connealy Capitalist 028 [RDF]
 LD Dixie Erica 2053
 #* Plattermere Weigh Up K360 [RDF]
 # Mead Primrose K247

#* Connealy Impression
 Coon 402 Baby 805
 Coon 109 Baby Gusto 402

Connealy Reflection
 Pearl Pammy of Conanga 194
 * Woodhill Gusto U43
 Coon 706 Baby Connection 109

CED	BW	WW	YW	Milk	Doc	Marb	RE	SW	SC
+8	+8	+64	+111	+24	+0	I+.59	I+.40	+59	+265

Out of an Impressive Coon bred cow. 80 BW and 1135YW.

10 * WA King of War 4213 [AMF-CAF-D2F-DDF-M1F-NHF-OHF-OSF-RDF]

Bull Reg #:21155287 Birth Date:02/12/24 Tattoo:4213
 Consignor: Wilcoxon Angus

#+* LD Capitalist 316 [RDF]
 #* Pasha of Conanga 557P
 #+* S A V President 6847
 + TRU Blackcap May 7205

* Connealy King Air [RDF]
 Tru Clean Air 1133
 Connealy King Air

#+* Werner War Party 2417
 #* Connealy Onward
 + BAAR USA Lady Jaye 489
 Woodhill Fusion 240L-93P
 S H F I Max Lady MA 216C

+* SHFI War Lady 49B of 68S [RDF]
 S H F I Max Lady 68S of 216C

CED	BW	WW	YW	Milk	Doc	Marb	RE	SW	SC
+1	+3.1	+79	+142	+25	+22	+.53	+.49	+60	+238

Power house bull with big frame, lots of length, gentle, and easy to handle. Top 10% for RADG & 9 traits in the top 30% - his calves should tip the scale. Genomic and BVD tested.

11 KY Veracious 4431

Bull Reg #:21171459 Birth Date:02/26/24 Tattoo:4431
 Consignor: Graupman Angus

#+* Mill Brae Identified 4031
 #* Koupals B&B Identity
 * Mill Brae Pro Blackcap 1092
 #+* G A R Sunrise [RDF]
 +* H P C A Prophet A3

+* HPCA Veracious [RDF]
 +* H P C A Sunrise A246

* SydGen Big Branch 6653 [RDF]
 #* BCA Jack Black 4112 [RDF]
 * SydGen Roseanne 3346
 * SydGen Wake Up Call 5519
 KG Royal Lady 1233

* KG Royal Lady 2236
 KG Royal Lady 1919

CED	BW	WW	YW	Milk	Doc	Marb	RE	SW	SC
+9	+1.7	+72	+129	+34	+18	I+1.02	I+.79	+68	+307

Sired by one of the top sires in the breed today. 4431 ranks in the top 15% for \$B and \$C with top 25% CW, Marbling. Out of a first calf heifer that did a whale of a job. 78 BW 1191YW.

SPRING PAIRS/BRED

12 LFA Blackcap L433

Cow Reg #:20657235 Birth Date:04/18/23 Tattoo:L433
 Consignor: Lagemann Farms

LFA Lombardi L108
 * LFA Lombardi L121
 LFA Elia 508

+* ECO Lombardi 1512
 S F A Blackcap L301 - A0009
 Weikers Bismarck W23
 Coon 630 Elia 816

+* Powell Peyton 9512
 #* E W A Peyton 642 [RDF]
 * Woodside Rita 5M25 of 3P22
 Weikers Bismarck W23
 S F A Blackcap 109 - 836

CED	BW	WW	YW	Milk	Doc	Marb	RE	SW	SC
+5	+1.4	+70	+119	+26	I+19	I+1.03	I+.77	+67	+265

Stacked with Missouri fescue tolerant genetics, this young bred heifer will be a great cow. She will have a February calf at side sired by GB Fireball 672 (18690054). Don't let this one get away. CAB certified seedstock.

14 LFA Blackcap L423

Cow Reg #:20657233 Birth Date:04/03/23 Tattoo:L423
 Consignor: Lagemann Farms

#+* E W A Peyton 642 [RDF]
 #* Quaker Hill Manning 4EX9 [RDF]
 #+* E W A 444 of 968 Progress
 +* Rito 3S10 of 9Q15 Progress
 +* Rita 3P22 of 9Q15 Prophet

+* Powell Peyton 9512
 * Woodside Rita 5M25 of 3P22

MCATL Reachout 836
 # Connealy Reflection
 MA Lady Barbara 453
 #+ Dr J Analyst M250
 S F A Blackcap 504-9409

S F A Blackcap 109 - 836
 S F A Blackcap 810-M250

CED	BW	WW	YW	Milk	Doc	Marb	RE	SW	SC
+8	+.3	+65	+110	+30	I+16	I+.78	I+.64	+67	+264

Traces out back to the Spicknall farms and MCATL Reachout. We have retained her maternal sister who is the mother to Lot 17 and has been a wonderful producer for us. She will have a February calf at side sired by GB Fireball 672 (18690054).

13 LFA Blackcap L413

Cow Reg #:20657234 Birth Date:04/10/23 Tattoo:L413
 Consignor: Lagemann Farms

LFA Lombardi L108
 * LFA Lombardi L121
 LFA Elia 508

+* ECO Lombardi 1512
 S F A Blackcap L301 - A0009
 Weikers Bismarck W23
 Coon 630 Elia 816

+* Powell Peyton 9512
 #* E W A Peyton 642 [RDF]
 * Woodside Rita 5M25 of 3P22
 MCATL Reachout 836
 S F A Blackcap 810-M250

CED	BW	WW	YW	Milk	Doc	Marb	RE	SW	SC
+7	+3	+56	+94	+24	I+12	I+.67	I+.69	+55	+238

Certified Angus Beef heifer that comes back to that Spicknall Farms program with Bismark genetics. This bloodline has been the foundation of our herd and very productive. Bred 8/5/24 to the CAB sire LFA Crossfire D222 (20336017).

15 McCutchan Elba MA 293 [M1P]

Cow Reg #:21173508 Birth Date:03/09/23 Tattoo:293
 Consignor: McCutchan Angus

#+* EXAR Monumental 6056B [M1P]
 # 3F Epic 4631 [M1P]
 * FWY 7008 of C085 4029
 #* Sitz Top Game 561X
 EXAR Lucy 1061

+* WSC Monumental G914
 EXAR Lucy 4060

B A R Earnan 4323-076E
 #* Connealy Earnan 076E [RDF]
 B A R Lucy 1254-0T26
 Salt Creek Bob 20X
 McCutchan Elba MA 409

McCutchan Elba MA 80
 McCutchan Elba MA 433

CED	BW	WW	YW	Milk	Doc	Marb	RE	SW	SC
+10	+.2	+66	+118	+20				+53	

Great opportunity to pick up a solid bred heifer that has been a mainstay McCutchan cow family. 293 is due to calve in April to the CAB sire McCutchan Sure Fire MA 111 (20303691) (Pasture Exposed 7/4/24- 10/4/24).

16 McCutchan Elba MA 243

Cow Reg #:21173507 Birth Date:02/26/23 Tattoo:243
 Consignor: McCutchan Angus

+* Baldrige Challenger #+ Baldrige Xpand x743
 McCutchan Challenger MA 3J * Baldrige Isabel Y69
 McCutchan Queen Susan MA 5A +* TC Touchdown 772
 # Queen Susan MA 8L

#* Connealy Final Product * Connealy Product 568
 McCutchan Elba MA 352 # Ebonista of Conanga 471
 McCutchan Elba MA 459 # S A V Final Answer 0035 [RDF]
 Elba MA 882

CED	BW	WW	YW	Milk	Doc	Marb	RE	SW	SC
+13	-2.6	+57	+107	+25	I+16	I+.39	I+.33	+55	+218

An elite calving ease bred heifer with a CE in the top 10% and BW in the top 2%! She is bred for an April calf to the CAB sire McCutchan Sure Fire MA 111 (20303691) 7/4/24- 10/4/24.

19 Coon 114 Duchess 303

Cow Reg #:20782493 Birth Date:11/27/22 Tattoo:303
 Consignor: Coon Angus Ranch

* Tehama Upward Y238 #* Sitz Upward 307R
 #+*Tehama Tahoe B767 [RDF] + Tehama Elite Blackbird T735
 +* Tehama Mary Blackbird Y684 #* S A V Final Answer 0035 [RDF]
 Tehama Mary Blackbird T073

* RRC Prophet Time 031 +* G A R Prophet 7244
 Coon 369 Duchess 114 #* S A V Daybreak 1962
 Coon 717 Duchess 369 Brockmere Slick 1037
 Coon 417 Duchess 717

CED	BW	WW	YW	Milk	Doc	Marb	RE	SW	SC
+8	+9	+73	+122	+28	I+25	I+.80	I+.82	+68	+279

Feminine young cow from the Duchess cow family. We rarely let one go from this productive cow line. She has a nice 12/6/24 heifer calf at side sired by Coon 855 Finale 138 (20349747). BW 65 lbs.

17 LFA Blackcap L123

Cow Reg #:20566100 Birth Date:01/17/23 Tattoo:L123
 Consignor: Lagemann Farms

#* E W A Peyton 642 [RDF] +* Quaker Hill Manning 4EX9 [RDF]
 +* Powell Peyton 9512 #+* E W A 444 of 968 Progress
 * Woodside Rita 5M25 of 3P22 +* Rito 3S10 of 9Q15 Progress
 +* Rita 3P22 of 9Q15 Prophet

* S F A Objective 009 - OT26 #* S S Objective T510 OT26
 S F A Blackcap L301 - A0009 + Circle A Rita 0187
 S F A Blackcap 109 - 836 MCATL Reachout 836
 S F A Blackcap 810-M250

CED	BW	WW	YW	Milk	Doc	Marb	RE	SW	SC
+7	+9	+72	+124	+32	+7	+89	+81	+73	+229

This heifer traces back to a Spicknall Farms cow we bought 14 years ago at MVAA and built a herd around her. We retained all heifers out of her mother until now. She will have a February calf at side sired by GB Fireball 672 (18690054). She's a great CAB heifer we would have normally kept, but we just can't keep them all.

20 Coon 129 Cannonball 301

Cow Reg #:20789873 Birth Date:11/24/22 Tattoo:301
 Consignor: Coon Angus Ranch

* Tehama Upward Y238 #* Sitz Upward 307R
 #+*Tehama Tahoe B767 [RDF] + Tehama Elite Blackbird T735
 +* Tehama Mary Blackbird Y684 #* S A V Final Answer 0035 [RDF]
 Tehama Mary Blackbird T073

Coon 418 Lawmaker 921 * Byergo Lawmaker 4629
 Coon 852 Cannonball 129 Coon 702 Regal Lady 418
 Coon 365 Cannonball 852 Briarwood Foundation 2019
 Coon 855 Cannonball 365

CED	BW	WW	YW	Milk	Doc	Marb	RE	SW	SC
+11	-.3	+69	+116	+28	I+25	I+.76	I+.67	+66	+272

This Tahoe daughter is made for the fescue belt with a HS score in the top 10%. A CAB stylish young cow should have her first calf by sale day out of Coon 855 Finale 138 (20349747) [Pasture exposed 4/11/24- 6/15/24]

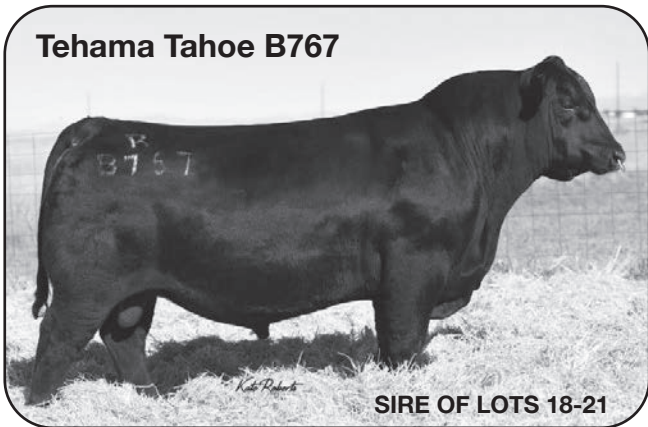

21 Coon 462 Danette 253

Cow Reg #:20642225 Birth Date:08/26/22 Tattoo:253
 Consignor: Coon Angus Ranch

* Tehama Upward Y238 #* Sitz Upward 307R
 #+*Tehama Tahoe B767 [RDF] + Tehama Elite Blackbird T735
 +* Tehama Mary Blackbird Y684 #* S A V Final Answer 0035 [RDF]
 Tehama Mary Blackbird T073

Briarwood Foundation 2019 #+ G A R New Design 5050 [RDF]
 Coon 528 Danette 462 Briarwood Rose 9160
 Coon 335 Danette 528 #+ S A F Connection
 Coon 918 Danette 335

CED	BW	WW	YW	Milk	Doc	Marb	RE	SW	SC
+7	+3	+54	+91	+25	+26	+7.5	+4.4	+53	+252

Deep bodied, attractive, CAB young cow with a nice udder. She has a bull calf sired by Coon 563 Profound 245 (20642283) born 1/15/25. BW 65 lbs.

18 Coon 513 Fannie 313

Cow Reg #:20784056 Birth Date:12/07/22 Tattoo:313
 Consignor: Coon Angus Ranch

* Tehama Upward Y238 #* Sitz Upward 307R
 #+*Tehama Tahoe B767 [RDF] + Tehama Elite Blackbird T735
 +* Tehama Mary Blackbird Y684 #* S A V Final Answer 0035 [RDF]
 Tehama Mary Blackbird T073

Briarwood Foundation 2019 #+ G A R New Design 5050 [RDF]
 Coon 215 Fannie 513 Briarwood Rose 9160
 Coon 033 Fannie Gusto 215 * Woodhill Gusto U43
 Coon 633 Fannie Designed 033

CED	BW	WW	YW	Milk	Doc	Marb	RE	SW	SC
+8	+7	+66	+113	+29	I+27	I+.81	I+.54	+65	+270

Good young cow out of a productive cow line - her dam is still producing and has a calving interval of 362 days on 8 calves. Has a 2/9/25 heifer calf at side sired by Coon 855 Finale 138 (20349747). BW 66 lbs.

22 * LFA Erica L822

Cow Reg #:20421754 Birth Date:08/12/22 Tattoo:L822
 Consignor: Lagemann Farms

#* E W A Peyton 642 [RDF] +* Quaker Hill Manning 4EX9 [RDF]
 +* Powell Peyton 9512 #+* E W A 444 of 968 Progress
 * Woodside Rita 5M25 of 3P22 +* Rito 3S10 of 9Q15 Progress
 +* Rita 3P22 of 9Q15 Prophet

+* ECO Lombardi 1512 #* V A R Discovery 2240
 +* Powell Erica 8056 +* RB Lady 7125-890-2170
 +* Williams Prop Erica 255-139 #+* G A R Prophet
 * Williams Erica 812

CED	BW	WW	YW	Milk	Doc	Marb	RE	SW	SC
+9	+1.5	+78	+133	+29	+15	+8.2	+2.8	+77	+255

Bigger framed heifer with a good disposition and a pedigree stacked with growth! She will have a late February calf at side sired by BJ Surpass (19774516).

23 Coon 320 Black Emulass 221

Cow Reg #:20416039 Birth Date:01/06/22 Tattoo:221
 Consignor: Coon Angus Ranch

* Byergo Lawmaker 4629 * Coon Black Emulass 451
 Coon 418 Lawmaker 921 Byergo Miss Elia 8750
 Coon 702 Regal Lady 418 Baker's Lighten Up
 # Coon 919 Regal Lady 702
 B A R Quest 0208-4438 #+ S A V 004 Predominant 4438
 Coon 451 Black Emulass 320 # B A R Elslow 7024-L5084
 # Coon Black Emulass 451 Coon Neutron 144
 Coon Exacto Emulass 116

CED	BW	WW	YW	Milk	Doc	Marb	RE	\$W	\$C
+2	+2.0	+44	+76	+34	1+24	+51	+30	+48	+229

Solid young cow that is out of some good cow lines with her second calf at side. She has a nice-looking 1/15/25 heifer sired by Coon 674 Patriarch 157 (20349963). BW 74 lbs.

24 Coon 011 Elsa 220

Cow Reg #:20345913 Birth Date:01/01/22 Tattoo:220
 Consignor: Coon Angus Ranch

#* Connealy Black Granite [RDF] #* Connealy Consensus 7229
 Coon 355 Black Granite 955 [RDF] # Eura Elga of Conanga 9109
 Coon 052 Patience 355 Brockmere Slick 1037
 Coon 854 Baby Patience 052
 #* Mead Magnitude #* K C F Bennett Southside
 Coon 719 May Burgess 011 #* Mead Primrose N198
 Coon 545 May Burgess 719 * Woodhill Gusto U43
 Coon 222 May Burgess 545

CED	BW	WW	YW	Milk	Doc	Marb	RE	\$W	\$C
+14	-1.5	+57	+98	+31	1+22	1+.61	1+.79	+60	+265

Moderate frame young cow. Her first calf was a heifer with a 106 weaning ratio that went straight to our keep pen. She will calve in March to Coon 674 Patriarch 157 (20349963) with a PE date through 6/19/24.



25 Coon 007 May Burgess 206

Cow Reg #:20416036 Birth Date:12/10/21 Tattoo:206
 Consignor: Coon Angus Ranch

#* S A V Final Answer 0035 [RDF] # Sitz Traveler 8180
 #+* Mead Final Choice L239 S A V Emulous 8145
 + Mead Juana H168 #* G A R Predestined
 # Thomas Juana 2459
 Coon 563 Powerball 732 #* Raven Powerball 53
 Coon 806 May Burgess 007 # Coon 316 Miss Burgess 563
 Coon 501 May Burgess 806 #* Connealy Impression
 Coon 545 May Burgess 501

CED	BW	WW	YW	Milk	Doc	Marb	RE	\$W	\$C
+3	+3.1	+66	+121	+22	+14	+7.0	+6.3	+46	+233

Young CAB cow that comes from some good cow lines. First calf was a heifer that we will put back in the herd. She has a big frame, growthy 1/23/25 bull at side sired by Coon 674 Patriarch 157 (20349963). BW 80 lbs.

Minimum Genetic Requirements

	Value
Marbling EPD (Marb)	+0.65
Dollar Grid Carcass Index (\$G)	+55.0

Lots: 11,12,13,14,18,19,20,21,25,27,28,32,38,42,
43,45,46,46A,50,53,55,56,58,59,68,69

26 Coon 776 Danette 159

Cow Reg #:20344793 Birth Date:09/06/21 Tattoo:159
 Consignor: Coon Angus Ranch

#* Connealy Consensus 7229 #* Connealy Consensus
 #* Connealy Black Granite [RDF] Blue Lilly of Conanga 16
 # Eura Elga of Conanga 9109 #+ S A V Bismarck 5682 [RDF]
 Eura Cal of Conanga 56B
 ESF Deacon J697 [RDF] #+* SydGen Dealer 9883
 Coon 469 Danette 776 ESF Lady Emulous J512
 # Coon 162 Danette 469 Brockmere Slick 1037
 Coon 851 Danette 162

CED	BW	WW	YW	Milk	Doc	Marb	RE	\$W	\$C
+6	+2.1	+68	+120	+30	+30	+5.0	+1.07	+63	+293

Black Granite crossed on a Deacon daughter. This attractive young cow is from the Danette cow family; Lots of growth and SC is 293. Attractive 1/15/25 heifer calf at side sired by Coon 010 Detail 318 (20785423). BW 78 lbs.

27 Coon 525 Lassie 140

Cow Reg #:20331598 Birth Date:08/29/21 Tattoo:140
 Consignor: Coon Angus Ranch

#* S S Niagara Z29 [RDF] #* Hoover Dam
 #* Tehama Patriarch F028 Jet S S X144
 Tehama Elite Blackbird D826 # Connealy Thunder [RDF]
 Tehama Elite Blackbird Z630
 B A R Hill Billy 2275-9122 #* Connealy Consensus 7229
 Coon 830 Lassie 525 # B A R Elite 3031-1407
 Coon L M 225 Lassie 830 Coon 254 Connection 60
 L M Lassie 225

CED	BW	WW	YW	Milk	Doc	Marb	RE	\$W	\$C
+8	+7	+63	+100	+27	+19	+9.1	+6.3	+59	+275

We have really liked the productivity on the Patriarch females. Extremely useful, young, CAB cow that has docility built in her pedigree. She has a 1/9/25 heifer calf at side sired by Coon 010 Detail 318 (20785423). BW 79 lbs.

28 Coon 471 JJ Queen 145

Cow Reg #:20295092 Birth Date:08/29/21 Tattoo:145
 Consignor: Coon Angus Ranch

#+* SydGen Dealer 9883 SydGen Sure Bet
 ESF Deacon J697 [RDF] + SydGen Forever Lady 4413
 ESF Lady Emulous J512 #+ S A F Connection
 ESF Lady Emulous J279
 Baker's Lighten Up #* Hoover Dam
 Coon J021 Queen 471 Baker's Blackbird 6005
 JJ Queen O 021 JJ Fixed Objective 708
 JJ Queen D 804

CED	BW	WW	YW	Milk	Doc	Marb	RE	\$W	\$C
+5	+1.2	+52	+100	+30	+23	+7.4	+4.4	+48	+236

Attractive CAB Deacon daughter with lots of performance and Missouri genetics in the cow line. She has a really good bull calf at side sired by Coon 010 Detail 318 (20785423) born on 1/14/25. BW 78 lbs.

29 Coon 852 Cannonball 129

Cow Reg #:19997280 Birth Date:01/06/21 Tattoo:129
 Consignor: Coon Angus Ranch

* Byergo Lawmaker 4629 * Coon Black Emulass 451
 Coon 418 Lawmaker 921 Byergo Miss Elia 8750
 Coon 702 Regal Lady 418 Baker's Lighten Up
 # Coon 919 Regal Lady 702

Briarwood Foundation 2019 #+ G A R New Design 5050 [RDF]
 Coon 365 Cannonball 852 Briarwood Rose 9160
 Coon 855 Cannonball 365 Brockmere Slick 1037
 Coon 051 Cannonball 855

CED	BW	WW	YW	Milk	Doc	Marb	RE	\$W	\$C
+8	+1.3	+55	+96	+31	+26	+61	+64	+56	+256

Stylish young cow with a lot of frame and body. This cow's great, great grandmother is still producing calves at 16 years of age! She has a 12/15/24 bull calf side sired by EZAR Step Up 9178 (+19430597) which completes the package. BW 79 lbs.

30 Coon 320 Black Emulass 100

Cow Reg #:20080269 Birth Date:12/12/20 Tattoo:100
 Consignor: Coon Angus Ranch

#* Plattermere Weigh Up K360 [RDF] #* Sitz Upward 307R
 Turner Farms Weigh Up 6-752 # Barbara of Plattermere 337
 Turner Farms Papa Hero 752 Papa Hero Eq 6034
 G V F Emulous Lady 6039

B A R Quest 0208-4438 #+ S A V 004 Predominant 4438
 Coon 451 Black Emulass 320 # B A R Elslow 7024-L5084
 Coon Black Emulass 451 Coon Neutron 144
 Coon Exacto Emulass 116

CED	BW	WW	YW	Milk	Doc	Marb	RE	\$W	\$C
+0	+2.4	+57	+96	+25	+26	+23	+58	+50	+211

Big bodied attractive young cow that has a solid 367 day calving interval on 2 calves. She has a good 12/25/24 heifer calf at side sired by Coon 855 Finale 138 (20349747). BW 72 lbs.

31 Coon 265 Gloriana 107

Cow Reg #:20006157 Birth Date:12/08/20 Tattoo:107
 Consignor: Coon Angus Ranch

#* Connealy Consensus 7229 #* Connealy Consensus
 #* Connealy Black Granite [RDF] Blue Lilly of Conanga 16
 # Eura Elga of Conanga 9109 #+ S A V Bismarck 5682 [RDF]
 Eura Cal of Conanga 56B

Coon 456 C C & 7 083 #* SydGen C C & 7
 Coon 063 Gloriana 265 Coon Easter Tulloch 456
 Coon 16 Gloriana 063 Coon 906 Right Time 853
 McLand Gloriana G16

CED	BW	WW	YW	Milk	Doc	Marb	RE	\$W	\$C
+12	+3	+50	+88	+29	+28	+32	+82	+51	+244

A calving ease, Black Granite, productive, young cow that has a 355 day calving interval on 2 calves. Good 12/24/24 bull calf out of Coon 674 Patriarch 157 (20349963). BW 77 lbs.

32 Coon 901 Lassie 101

Cow Reg #:19997267 Birth Date:11/30/20 Tattoo:101
 Consignor: Coon Angus Ranch

#* Raven Powerball 53 #+* PA Power Tool 9108
 Coon 563 Powerball 732 +* Raven Emma E 4241
 # Coon 316 Miss Burgess 563 Baker's Lighten Up
 Coon 726 Miss Burgess 316

Baker's Lighten Up #* Hoover Dam
 Coon 525 Lassie 901 Baker's Blackbird 6005
 Coon 830 Lassie 525 B A R Hill Billy 2275-9122
 # Coon L M 225 Lassie 830

CED	BW	WW	YW	Milk	Doc	Marb	RE	\$W	\$C
+11	-8	+54	+94	+26	+29	+8	+76	+53	+248

This young, CAB cow is productive, attractive, and has a good disposition too. She has a 352 day calving interval, a 101 weaning ratio, and a 102 %IMF Ratio, on 2 calves. She has a nice 12/8/24 bull calf at side sired by EZAR Step Up 9178 (19507801). BW 77 lbs.

33 Coon 118 Easter Tulloch 048

Cow Reg #:19997263 Birth Date:09/15/20 Tattoo:048
 Consignor: Coon Angus Ranch

Nichols Extra K205 # Nichols Extra H6
 Coon 355 Extra 735 Nichols Black Heiress F346
 Coon 052 Patience 355 Brockmere Slick 1037
 Coon 854 Baby Patience 052

#+ S A F Connection #+ SVF Gdar 216 LTD
 Coon 940 Easter Tulloch 118 + S A F Royal Queen 5084
 Coon 402 Easter Tulloch 940 + SydGen 2088 Focus 7081
 Coon Early Arrival 402

CED	BW	WW	YW	Milk	Doc	Marb	RE	\$W	\$C
+5	+1.2	+48	+83	+34	+21	+5	+36	+53	+223

Another young cow with lots of potential. 374 day calving interval & 71 lbs BW on 2 calves. Her 14 year old dam is still producing in our herd (records ratios on 9 calves a 104 %IMF, 102 Ribeye, 110WW, and 106YW). Has a 12/9/24 heifer calf sired K C F Bennett Exponential (19507801). BW 70lb.

34 Coon 722 Fannie 013

Cow Reg #:19708691 Birth Date:01/09/20 Tattoo:013
 Consignor: Coon Angus Ranch

Baker's Lighten Up #* Hoover Dam
 Coon 517 Lighten Up 577 Baker's Blackbird 6005
 # Coon 318 Lead Lady 517 # Connealy Lead On
 Coon 027 Lady Bando 318

Briarwood Foundation 2019 #+ G A R New Design 5050 [RDF]
 Coon 215 Fannie 724 Briarwood Rose 9160
 Coon 033 Fannie Gusto 215 * Woodhill Gusto U43
 Coon 633 Fannie Designed 033

CED	BW	WW	YW	Milk	Doc	Marb	RE	\$W	\$C
+5	+1.9	+41	+84	+31	+25	+66	+50	+38	+230

Young cow with a lot of body, long sided, long fronted, and looks like her mother. She has 3 @ 372 day calving interval and a 108 % IMF ratio on 2 calves. Her 12/10/24 heifer calf at side is sired by Bigk/WSC Iron Horse 025F (19415015). BW 85 lbs.

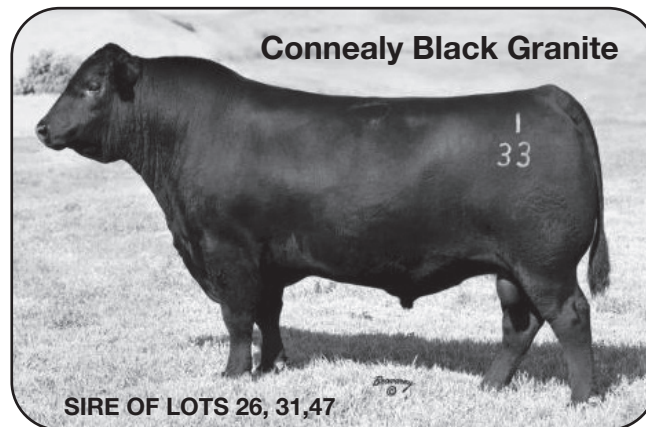

35 Coon 707 Regal Lady 009

Cow Reg #:19686904 Birth Date:12/19/19 Tattoo:009
 Consignor: Coon Angus Ranch

Nichols Extra H6 #* N Bar Emulation EXT [RDF]
 # Nichols Extra K205 Nichols Eileen May F261
 Nichols Black Heiress F346 + Nichols Heavy Duty D20
 Nichols Black Heiress B3

B A R Hill Billy 2275-9122 #* Connealy Consensus 7229
 Coon 505 Regal Lady 707 # B A R Elite 3031-1407
 Coon 702 Regal Lady 505 #* Connealy In Focus 4925
 # Coon 919 Regal Lady 702

CED	BW	WW	YW	Milk	Doc	Marb	RE	\$W	\$C
+5	+1.0	+52	+90	+31	+19	+36	+36	+55	+226

Young, very feminine cow with a lot of productivity ahead. 360 day calving interval on 3 calves. Has a 12/12/24 heifer calf at side sired by Bigk/WSC Iron Horse 025F (19415015). BW 82 lbs.

36 Coon 803 Empress Fannie 008

Cow Reg #:19708692 Birth Date:12/18/19 Tattoo:008
 Consignor: Coon Angus Ranch

#* Raven Powerball 53 #+* PA Power Tool 9108
 Coon 563 Powerball 732 +* Raven Emma E 4241
 # Coon 316 Miss Burgess 563 Baker's Lighten Up
 Coon 726 Miss Burgess 316

#* Connealy Impression # Connealy Reflection
 # Coon 503 Empress Fannie 803 Pearl Pammy of Conanga 194
 Coon 503 Fannie 503 Briarwood Foundation 2019
 Coon 019 Fannie MO 214

CED	BW	WW	YW	Milk	Doc	Marb	RE	\$W	\$C
+6	+2.2	+62	+108	+24	+17	+38	+87	+52	+231

Stylish young cow that does everything right. She is sound, extremely docile, beautiful udder, and sheds her hair very well. She has a 349 day calving interval on 3 calves. A 12/13/24 bull calf at side sired by EZAR Step Up 9178 (+19430597). BW 79 lbs.

37 * HA Ever Entense 956

Cow Reg #:19532215 Birth Date: 08/10/19 Tattoo:956
 Consignor: Kable Cattle Farms

#* EF Commando 1366 [RDF] #* EF Complement 8088
 # SydGen Commando 7167 Riverbend Young Lucy W1470
 * Sitz Henrietta Pride 135C #* Connealy In Focus 4925
 Sitz Henrietta Pride 226Y

#* V A R Discovery 2240 [RDF] #* A A R Ten X 7008 S A
 # Galaxy Ever Entense 6611 +* Deer Valley Rita 0308
 + Galaxy Ever Entense 0266 # S A V Pioneer 7301
 + C&H Ever Entense N436

CED	BW	WW	YW	Milk	Doc	Marb	RE	\$W	\$C
+6	+2.0	+80	+133	+16	+4	+44	+78	+64	+205

A 6 pathfinder pedigree built with solid, functional cattle. Pature exposed 5/15/24 - 8/15/24 to Weikers Assertive 34W (20179267) and should have a calf by sale day.



38 Bagley Lucy 1915

Cow Reg #:19489370 Birth Date:01/31/19 Tattoo:1915
 Consignor: Wilcoxon Angus

#+* GAR-EGL Protege #+* Rito 112 of 2536 Rito 616
 #* PA Fortitude 2500 L B 6807 Isabel 339
 G G Clara 0171 #* SydGen C C & 7
 G G Clara 7192

Musgrave Full Throttle 104 #+* PA Full Power 1208
 BF Lucy 1735 BF Miss Rosensa 1110
 BF Lucy 2047 #* Kesslers Frontman R001
 Blue Ston Lucy 0110

CED	BW	WW	YW	Milk	Doc	Marb	RE	\$W	\$C
+5	+1.5	+51	+91	+19	+18	+94	+50	+39	+266

Long & sleek in design, quiet & easy handling. CAB with 4 EPDs in the top 25%! She always sticks AI and has a calving interval of 5@356. Has a 1/17/25 bull calf (21180010) by Roseda Chesapeake who will have a complete genetic profile by sale day along with his dam. You will want to find her sale night.

SydGen Liberty GA8627



39 Coon 513 Fannie 915

Cow Reg #:19519801 Birth Date:12/16/18 Tattoo:915
 Consignor: Coon Angus Ranch

#* Connealy Forward #* Connealy Onward
 #* SydGen Liberty GA 8627 [RDF] Becky Lee of Conanga 74
 + SydGen Blackbird GA 051 #+* EXAR New Look 2971
 S A F Blackbird 6028

Briarwood Foundation 2019 #+ G A R New Design 5050 [RDF]
 Coon 215 Fannie 513 Briarwood Rose 9160
 Coon 033 Fannie Gusto 215 * Woodhill Gusto U43
 Coon 633 Fannie Designed 033

CED	BW	WW	YW	Milk	Doc	Marb	RE	\$W	\$C
+6	+1.1	+58	+100	+34	+34	+49	+63	+62	+241

Productive SydGen Liberty daughter with a 366-day calving interval on 4 calves. 146 % IMF Ratio on 3 calves! Due to calve in March as she was pasture exposed to Coon 674 Patriarch 157 (20349963) 4/11/24 - 6/19/24.

40 Coon 722 Diana 904

Cow Reg #:19413852 Birth Date:12/05/18 Tattoo:904
 Consignor: Coon Angus Ranch

#* Plattermere Weigh Up K360 [RDF] #* Sitz Upward 307R
 Turner Farms Weigh Up 6-752 # Barbara of Plattermere 337
 Turner Farms Papa Hero 752 Papa Hero Eq 6034
 G V F Emulous Lady 6039

B A R Hill Billy 2275-9122 #* Connealy Consensus 7229
 Coon 520 Diana 722 [RDF] # B A R Elite 3031-1407
 Coon 267 Diana 520 Baker's Lighten Up
 Coon 747 Diana 267

CED	BW	WW	YW	Milk	Doc	Marb	RE	\$W	\$C
+1	+2.2	+53	+93	+22	+26	+64	+56	+50	+243

Productive cow with a 367 day calving interval on 4 calves. Stout bull calf at side born 1/16/25 sired by Coon 674 Patriarch 157 (20349963). BW 77 lbs. Sure to slide right in to any program and not miss a beat.

41 THM Lady Tour 419-615

Cow Reg #:18883292 Birth Date:02/29/16 Tattoo:615
 Consignor: Kable Cattle Farms

#+* Werner War Party 2417 #* Connealy Onward
 #+* R B Tour Of Duty 177 [RDF] + BAAR USA Lady Jaye 489
 +* B A Lady 6807 305 # Vermilion Dateline 7078
 + G D Lady Hi Flyer 302

#+ S A V 004 Density 4336 # S A V 8180 Traveler 004 [RDF]
 + THM Lady Density 976-419 S A V May 7238
 +* R B Lady N W 308-976 # S A V Net Worth 4200 [RDF]
 +* B A Lady 6807 308

CED	BW	WW	YW	Milk	Doc	Marb	RE	\$W	\$C
+0	+4.6	+55	+92	+31	+17	+35	+84	+46	+205

An intriguing, fancy, pedigree bred for style with the right look. She is bred for a late spring calf to HCC Express 203 (20650035).

OPEN HEIFERS

42

KG Lady Blackcap 4433

Cow Reg #:21171460 Birth Date:02/26/24 Tattoo:4433
 Consignor: Graupman Angus

- #* Mill Brae Identified 4031
- #* Koupals B&B Identity
- +* HPCA Veracious [RDF]
- * Mill Brae Pro Blackcap 1092
- +* H P C A Sunrise A246
- #+* G A R Sunrise [RDF]
- +* H P C A Prophet A3
- * SydGen Big Branch 6653 [RDF]
- +* BCA Jack Black 4112 [RDF]
- KG Lady Blackcap 2241
- * SydGen Roseanne 3346
- # KG Lady Blackcap 1532
- #+* SydGen FATE 2800
- KG Lady Blackcap 379

CED	BW	WW	YW	Milk	Doc	Marb	RE	SW	SC
+10	+6	+69	+124	+31	I+14	I+1.24	I+1.13	+66	+336

This heifer stems back to our famed Hackler cow who left so many great cows in our herd. Great carcass with a ratio of 122 on marbling and a 12.1 inch ribeye.

HPCA Veracious

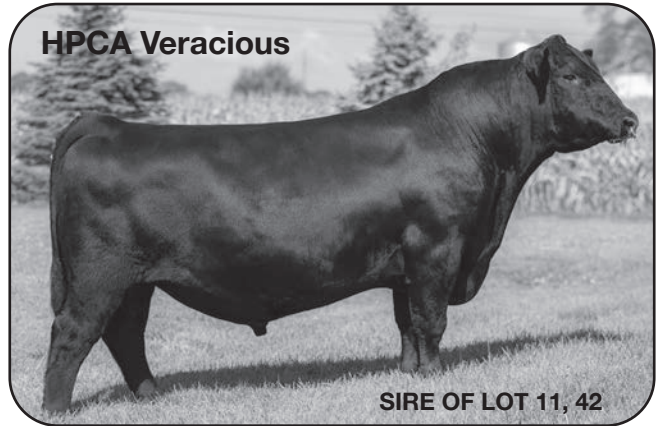

SIRE OF LOT 11, 42

43

+* Haerr Lady Rito 2429M - 815

Cow Reg #:21115776 Birth Date:08/22/24 Tattoo:2429
 Consignor: Haerr Farms

- +* PVF Blacklist 7077 [RDF]
- #+* PVF Insight 0129
- +* PVF DLX King Pin 0058 [RDF]
- +* PVF Blackbird 3070
- +* PVF Lucy 4189
- +* C&C Priority 1428B EXAR
- Thomas Lucy 7360
- #+* Baldrige Colonel C251 [RDF]
- #+ Baldrige Xpand x743
- +* HAERR Lady Rito 815F- 003
- * Baldrige Isabel Y69
- + R B Lady Rito 750-003
- #+* Rito Revenue 5M2 of 2536 Pre
- #+ R B Lady Focus 013-750

CED	BW	WW	YW	Milk	Doc	Marb	RE	SW	SC
+9	+4	+66	+116	+30	+13	+78	+92	+69	+269

Backdrop prospect here! King Pin mated to our 815 donor is a sure fire bet. We have replicated this mating many times. It doesn't miss. Period. A no holes type pedigree with a truly special individual on foot. Halter broke.

45

+* Haerr Teela 2451M - 932

Cow Reg #:21115759 Birth Date:09/01/24 Tattoo:2451
 Consignor: Haerr Farms

- #* Connealy Black Granite [RDF]
- #* Connealy Consensus 7229
- +* Haerr Remedy 2115J [RDF]
- * Eura Elga of Conanga 9109
- #* HAERR Ms Advantage 705E- 55C
- * RB Absolute Advantage
- * SHFI Miss Upshot 55C of W889
- D A A R Infinity 313
- # G T Expo
- S F A Infinity 932 - 313
- # D A A R Heroine L T 108
- S F A Teela 406-OH29
- # Summitcrest High Prime 0H29
- Circle A Teela 2097

CED	BW	WW	YW	Milk	Doc	Marb	RE	SW	SC
+8	-1.0	+51	+93	+32	+19	+71	+49	+57	+240

Stylish female with Calving Ease & excellent Milk. Her sire, Remedy, is out of a pathfinder dam with 5 calves rationing 116 and her 932 donor weaned an 830 pound calf as a 13 year old!! Longevity in the blood here. Halter broke.

FALL PAIRS

46

+* HAERR Lady Rito 815F- 003

Cow Reg #:19428903 Birth Date:09/10/18 Tattoo:815F
 Consignor: Haerr Farms

- #+ Baldrige Xpand x743
- #* Hoover Dam
- #+* Baldrige Colonel C251 [RDF]
- Baldrige Queen S87
- * Baldrige Isabel Y69
- #* Styles Upgrade J59
- + Baldrige Isabel T935
- #+* Rito Revenue 5M2 of 2536 Pre
- #* G A R Predestined
- + R B Lady Rito 750-003
- G A R Precision 2536
- #+ R B Lady Focus 013-750
- #* Mytty In Focus [RDF]
- + B A Lady 302-013

CED	BW	WW	YW	Milk	Doc	Marb	RE	SW	SC
+6	+1	+66	+123	+34	+28	+83	+75	+72	+245

This Colonel daughter is an easy keeper that has been a farm favorite since day one. We have flushed her many times and she makes them right! Bred to Haerr Remedy (2023616) on 12/10/24. Fetal sexed Heifer.

46A

* Haerr Lady Rito 2463M - 815

Cow Reg #:21115752 Birth Date:10/11/24 Tattoo:2463
 Consignor: Haerr Farms

- #* Connealy Black Granite [RDF]
- #* Connealy Consensus 7229
- +* Haerr Remedy 2115J [RDF]
- # Eura Elga of Conanga 9109
- #* HAERR Ms Advantage 705E- 55C
- * RB Absolute Advantage
- * SHFI Miss Upshot 55C of W889
- #+* Baldrige Colonel C251 [RDF]
- #+ Baldrige Xpand x743
- +* HAERR Lady Rito 815F- 003
- * Baldrige Isabel Y69
- + R B Lady Rito 750-003
- #+* Rito Revenue 5M2 of 2536 Pre
- #+ R B Lady Focus 013-750

CED	BW	WW	YW	Milk	Doc	Marb	RE	SW	SC
+10	+0	+66	+118	+34	+29	+67	+83	+72	+267

This Remedy female out of our 815 donor is good. Simple as that. Big top with lots of body and shape in a new age division!! Balanced figures make her an ideal candidate for the donor pen after her show ring success!

47

TCCC Miss Pridemere 27147

Cow Reg #:19053981 Birth Date:10/16/17 Tattoo:27147
 Consignor: Triple C Cattle Co

- #* Connealy Consensus 7229
- #* Connealy Consensus
- #* Connealy Black Granite [RDF]
- Blue Lilly of Conanga 16
- # Eura Elga of Conanga 9109
- #+ S A V Bismarck 5682 [RDF]
- Eura Cal of Conanga 56B
- #* EXAR Upshot 0562B
- #* Sitz Upward 307R
- TCCC Miss Pridemere 27414
- #+ EXAR Barbara T020
- TCCC Miss Pridemere 2741
- + OSU Currency 8173
- Pridemere CNR 274

CED	BW	WW	YW	Milk	Doc	Marb	RE	SW	SC
+5	+2.4	+50	+94	+20	I+21	+42	+49	+44	+244

This cow has been an awesome producer; we hate to see her go! AI bred 12/1/24 to Boyd Bedrock (20640373) the record breaking high selling sire in the '24 Boyd Beef Bull sale; Pasture Exposed 12/15- 1/15 to CCC Rockstar 20101. Early preg check indicates AI Conception.

47A

CCC Miss Pridemere 487

Cow Reg #:21153321 Birth Date:09/11/24 Tattoo:487
 Consignor: Triple C Cattle Co

- +* G A R Sunbeam [RDF]
- #+* G A R Sunrise [RDF]
- +* Connealy Commerce [RDF]
- * G A R Ingenuity 3132
- * Avira of Conanga 814R
- * Connealy Cade
- * Avie of Conanga 624P
- #* Connealy Black Granite [RDF]
- #* Connealy Consensus 7229
- TCCC Miss Pridemere 27147
- # Eura Elga of Conanga 9109
- TCCC Miss Pridemere 27414
- #* EXAR Upshot 0562B
- TCCC Miss Pridemere 2741

CED	BW	WW	YW	Milk	Doc	Marb	RE	SW	SC
+12	+9	+67	+119	+21		I+.65	I+.018	+57	+268

Get a load of this little gal- Great balance, feminine, and will have her mother's power and mass in time. Couple her phenotype with a solid set of data on paper and how can you miss? She halter broke easily & has so many positives to build a herd around as well.

HEIFER PREGNANCY

48

HEIFER CALF PREGNANCY

Cow Reg #: Due Date: 09/19/25 Tattoo:
 Consignor: Haerr Farms

* Connealy Clarity [RDF] Cherry Creek Land Grant
 +* Poss Remington [AMF-CAF-D2F-DDF-M1F-NHF-OHF-OSF-RDF] * Breshie of Conanga 6988
 +* Poss Blueblood 6502 Poss Easy Impact 0119
 Poss Blueblood 920

+* 44 Power Alley 6571 #+* Basin Payweight 1682
 Country Road Empress 260 +* Quaker Hill Blackcap 0A32
 # Country Road Empress 166 #* Prairie Pride Next Step 2036
 Country Road Empress 732

	CED	BW	WW	YW	Milk	Doc	Marb	RE	SW	SC
Sire	+10	+6	+87	+146	+30	+26	+1.12	+91	+89	+372
Dam	+4	+2.1	+70	+117	+29	+14	+38	+95	+69	+236

A great opportunity to jump in and take advantage of the genetic potential! A heifer pregnancy by the great Poss Remington back on our 260 donor!! This mating should create a balanced female that is super correct in her type and kind in a moderate package. Due 9/19/25 with a purebred Angus recipient dam. (SIRE Reg#- 20060430 / DAM Reg#- 19950761)

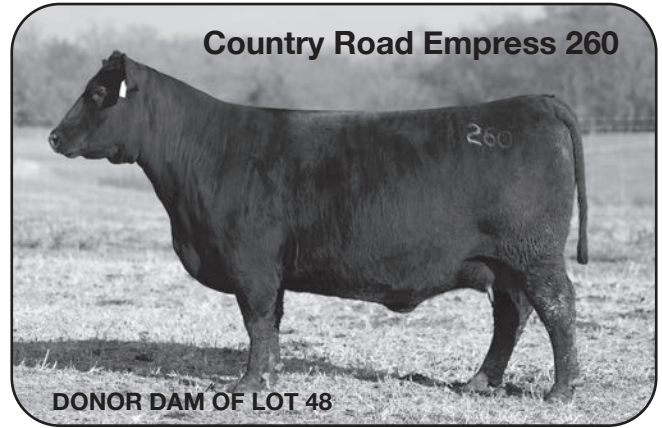

DONOR DAM OF LOT 48

FALL BRED

49

* Haerr Madonna 2314L - 2101

Cow Reg #:20799418 Birth Date:08/09/23 Tattoo:2314
 Consignor: Haerr Farms ANGUS 3S

+* PVF Blacklist 7077 [RDF] #+* PVF Insight 0129
 +* PVF DLX King Pin 0058 [RDF] +* PVF Blackbird 3070
 +* PVF Lucy 4189 +* C&C Priority 1428B EXAR
 Thomas Lucy 7360
 +* Galaxy Detail 8546 [RDF] #* Diablo Deluxe 1104 [RDF]
 * Haerr Madonna 2101J - 8000 +* Galaxy Blackbird 4551
 WA Eisa Erica 0512-8000 #* Mill Bar Hickok 7242
 FHCC Eisa Erica 0512

	CED	BW	WW	YW	Milk	Doc	Marb	RE	SW	SC
+5	+1.6	+73	+129	+22	+28	+53	+1.15	+58	+267	

Fancy King Pin daughter here that is built right! Big bodied heifer with nice growth & a good ribeye EPD. Bred to Haerr Remington 2319 (20799422) on 12/29/24. Fetal sexed Heifer.

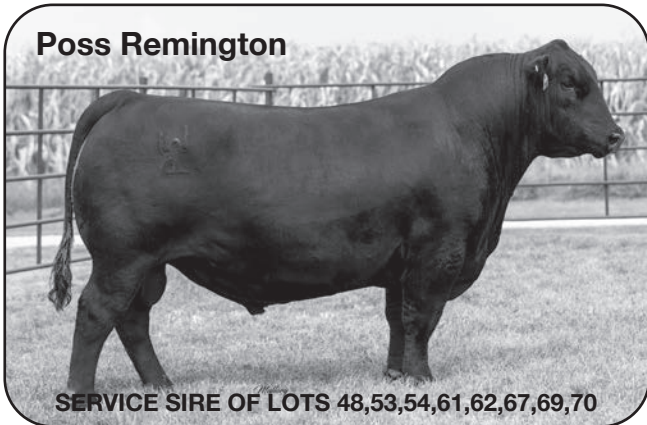

Poss Remington

SERVICE SIRE OF LOTS 48,53,54,61,62,67,69,70

50

Coon 140 Lassie 346

Cow Reg #:20948462 Birth Date: 08/14/23 Tattoo:346
 Consignor: Coon Angus Ranch

#* Connealy In Sure 8524 #* Mytty In Focus [RDF]
 #+* G A R Sure Fire [RDF] Entreena of Conanga 657
 + Chair Rock 5050 G A R 8086 #+ G A R New Design 5050 [RDF]
 Chair Rock Grid Maker 2107
 #* Tehama Patriarch F028 #* S S Niagara Z29 [RDF]
 Coon 525 Lassie 140 Tehama Elite Blackbird D826
 Coon 830 Lassie 525 B A R Hill Billy 2275-9122
 # Coon L M 225 Lassie 830

	CED	BW	WW	YW	Milk	Doc	Marb	RE	SW	SC
+11	+0	+58	+103	+27	+16	+1.10	+1.017	+55	+286	

GAR Sure Fire CAB daughter with balanced set of EPD's. Multiple Pathfinders in this heifer's pedigree. AI'd 11/18/24 to SS Identified 7551 (+18891498) and pasture exposed to Coon 855 Finale 138 (20349747) 12/3/24 - 2/15/25.

51

Coon 149 Cannonball 349

Cow Reg #:20950117 Birth Date:08/15/23 Tattoo:349
 Consignor: Coon Angus Ranch

#* K C F Bennett Southside # Nichols Extra K205
 #* Mead Magnitude #* K C F Miss 208 S11
 #* Mead Primrose N198 #* Plattemere Weigh Up K360 [RDF]
 # Mead Primrose K247
 Coon 355 Black Granite 955 #* Connealy Black Granite [RDF]
 Coon 965 Cannonball 149 Coon 052 Patience 355
 Coon 465 Cannonball 965 Coon 407 PHD 707
 Coon 855 Cannonball 465

	CED	BW	WW	YW	Milk	Doc	Marb	RE	SW	SC
+11	+0	+70	+122	+34	+30	+1.63	+1.90	+69	+267	

Attractive young cow with a lot of body. Magnitude daughters have been very productive. This heifer goes back to the 855 cow that is still producing at 16 years old. AI'd 11/18/24 to Woodhill Manifest B217-J164 (20068701); PE to 12/3/24-12/21/24 to #20950170 and 12/21/24 - 2/15/25 to #20349747.

52

Coon 164 Madelia 351

Cow Reg #:20946641 Birth Date:08/16/23 Tattoo:351
 Consignor: Coon Angus Ranch

* Woodhill Patent [RDF] #+* Baldrige Colonel C251 [RDF]
 * Woodhill Manifest B217-J164 [RDF] * Woodhill Evergreen Y10-C62
 Woodhill Evergreen Z60-B217 * Tehama Sierra Cut Z118
 Woodhill Evergreen X179-Z60
 ESF Deacon J697 [RDF] #+* SydGen Dealer 9883
 Coon 650 Madelia 164 ESF Lady Emulous J512
 Coon 1384 Madelia 650 #+* KM Broken Bow 002 [RDF]
 JSS Madelia 1384

	CED	BW	WW	YW	Milk	Doc	Marb	RE	SW	SC
+9	+2	+61	+115	+29	+28	+1.63	+1.69	+55	+246	

Nice patterned, moderate framed, heifer with a lot of body and a balanced set of EPDs. Sired by Woodhill Manifest from our first calf crop & we are excited about them! AI'd 11/18/24 to K C F Bennett Exponential (19507801) and pasture exposed to Coon 855 Finale 138 (20349747) 12/3/24 - 2/15/25.

53

* KA Rosanne 345 [OHP]

Cow Reg #:20858565 Birth Date:08/24/23 Tattoo:345
 Consignor: Haerr Farms ANGUS 3S

#* Bar R Jet Black 5063 #* Connealy Black Granite [RDF-OHF]
 * LAR Man In Black [RDF-OHF] Bar R Iris Anita 0113
 # JMB Maxine TG 2131 #* Sitz Top Game 561X
 # JMB Maxine Deluxe 9034
 # SydGen Enhance [RDF-OHF] #* SydGen Exceed 3223 [RDF-OHF]
 KA Enhanced Missie 972 SydGen Rita 2618
 V H F Black Missie 517 Baker's Unique 2059
 V H F Black Missie 226

	CED	BW	WW	YW	Milk	Doc	Marb	RE	SW	SC
+13	+2	+66	+121	+28	+24	+1.91	+25	+65	+257	

This Man In Black CAB daughter comes with high Calving Ease and Marbling predictability with her dam going back to SydGen Enhance. Bred to Poss Remington (20060430) on 11/19/24. Fetal sexed Heifer.



Baldrige Movin On G780

SIRE OF LOTS 56, 58

56 **Coon 756 Bessie Mae 360**
 Cow Reg #:20967999 Birth Date:08/25/23 Tattoo:360
 Consignor: Coon Angus Ranch

#+* Baldrige Alternative E125 [RDF] Poss Easy Impact 0119
 +* Baldrige Movin On G780 [RDF] Baldrige Blackbird A030
 +* Baldrige Isabel B061 #+* G A R Prophet [RDF]
 * Baldrige Isabel Y69

D A A R Liberty 821 # Sitz New Design 458N
 Coon 248 Bessie Mae 756 D A A R Heroine 528
 Coon 048 Bessie Mae 248 R A F Missourian 978
 Coon 857 Bessie Mae 048

CED	BW	WW	YW	Milk	Doc	Marb	RE	SW	SC
+4	+1.0	+61	+114	+25	+29	I+.97	I+.60	+51	+274

A large frame, nice patterned, CAB heifer. The Baldrige Movin On cattle keep getting better as they grow. AI'd 11/18/24 to Woodhill Manifest B217-J164 (20068701) and PE to 12/3/24-12/21/24 to #20950170 and 12/21/24- 2/15/25 to #20349747.

54 **+* Haerr MissForever 2351L-1404**
 Cow Reg #:20905459 Birth Date:08/24/23 Tattoo:2351
 Consignor: Haerr Farms **ANGUS** Powered by MDS&V

#* Sitz Upward 307R #* Connealy Onward
 #* Plattermere Weigh Up K360 [RDF] * Sitz Henrietta Pride 81M
 # Barbara of Plattermere 337 # G A R Retail Product
 Barbara of Plattermere 311

Connealy Reflection # Bon View New Design 878 [RDF]
 DHN Miss Forever 1404-204 Happy Grill of Conanga 6260
 DHN Forever Factor 204-872 # Vin-Mar O'Reilly Factor
 MCATL Miss Forever 208-019

CED	BW	WW	YW	Milk	Doc	Marb	RE	SW	SC
+11	+0	+57	+101	+34	+12	+1.0	+84	+69	+229

Old school genetics here! Weigh Up back on a Connealy Reflection daughter that came from DeHaan Livestock! Bred to Poss Remington (20060430) on 11/19/24. Fetal sexed Bull.

57 **+* Haerr Miss Emy 2357L - 55**
 Cow Reg #:20903286 Birth Date:08/27/23 Tattoo:2357
 Consignor: Haerr Farms **ANGUS** Powered by MDS&V

#* K C F Bennett Absolute #* S A V Final Answer 0035 [RDF]
 * RB Absolute Advantage Thomas Miss Lucy 5152
 +* R B Lady Party 167-305 #+* Werner War Party 2417
 +* B A Lady 6807 305

#* EXAR Upshot 0562B #* Sitz Upward 307R
 * SHFI Miss Upshot 55C of W889 #+ EXAR Barbara T020
 Wilt Emy Endurance 889 Circle A Endurance 6679
 Wilt Emy Frontier 754

CED	BW	WW	YW	Milk	Doc	Marb	RE	SW	SC
+10	+4	+68	+127	+30	+24	+.58	+83	+65	+266

This Advantage daughter is nice! Full sib to a pathfinder donor that posts weaning ratios of 5@116 and yearlings of 5@113!! Bred to Haerr Remington 2319 (20799422) on 12/9/24. Fetal sexed Heifer.

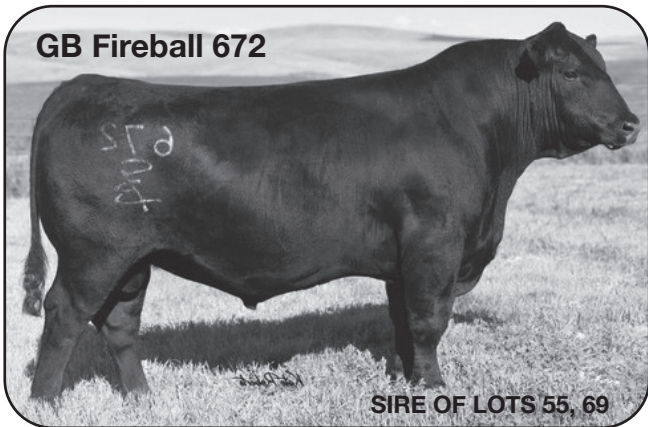

GB Fireball 672

SIRE OF LOTS 55, 69

58 **Coon 836 Berti 364**
 Cow Reg #:20948497 Birth Date:08/27/2023 Tattoo:364
 Consignor: Coon Angus Ranch

#+* Baldrige Alternative E125 [RDF] Poss Easy Impact 0119
 #+* Baldrige Movin On G780 [RDF] Baldrige Blackbird A030
 +* Baldrige Isabel B061 #+* G A R Prophet [RDF]
 * Baldrige Isabel Y69

#* SydGen Liberty GA 8627 [RDF] #* Connealy Forward
 # Coon 677 Berti 836 + SydGen Blackbird GA 051
 # Coon 1341 Bertha 677 Baker's Lighten Up
 JSS Bertha 1341

CED	BW	WW	YW	Milk	Doc	Marb	RE	SW	SC
+8	-.9	+50	+88	+29	+30	I+.75	I+.61	+53	+256

Check out this solid CAB moderate frame feminine bred heifer with great maternal bloodlines. AI'd 11/18/24 to Connealy Commerce (20132642); PE to 12/3/24-12/21/24 to #20950170 and 12/21/24- 2/15/25 to #20349747.

55 **Coon 462 Danette 358**
 Cow Reg #:20963128 Birth Date:08/24/23 Tattoo:358
 Consignor: Coon Angus Ranch

+* G A R Sure Fire 6404 #+* G A R Sure Fire [RDF]
 #* GB Fireball 672 +* G A R Complete N281
 * GB Anticipation 432 * G A R Anticipation [RDF]
 GB Ambush 269

Briarwood Foundation 2019 #+ G A R New Design 5050 [RDF]
 Coon 528 Danette 462 Briarwood Rose 9160
 Coon 335 Danette 258 #+ S A F Connection
 Coon 918 Danette 335

CED	BW	WW	YW	Milk	Doc	Marb	RE	SW	SC
+8	+8	+47	+85	+24	+23	I+1.33	I+.69	+43	+301

This GB Fireball 672 CAB daughter is feminine in her look with a 8 CED and has 302 for SC. AI'd 11/18/24 to Woodhill Manifest B217-J164 (20068701) and pasture exposed to Coon 855 Finale 138 (20349747) 12/3/24- 2/15/25.

59 *** Henke Emblynette 3166**
 Cow Reg #:20955961 Birth Date:08/29/23 Tattoo:3166
 Consignor: Haerr Farms **ANGUS** Powered by MDS&V

* Sitz Resilient 10208 [RDF] #* Sitz Stellar 726D
 * Connealy Craftsman [RDF] * Sitz Miss Burgess 1856
 #* Black Cathy of Conanga 8521 #* Connealy Niobrara 5451 [RDF]
 Black Carla of Conanga 450

* MFP Manning 750 #+* Quaker Hill Manning 4EX9 [RDF]
 HF Emblynette 0107 #+* MFP Top Rita 550
 #* HF Emblynette 6032 #* Plattermere Weigh Up K360 [RDF]
 #+ RAF Emblynette JJR 2491

CED	BW	WW	YW	Milk	Doc	Marb	RE	SW	SC
+3	+9	+71	+119	+33	+15	+76	+91	+86	+297

Stylish Craftsman daughter here that reads great on paper with excellent Milk and SM in the Top 2% of the breed! Bred to Haerr Remington 2319 (20799422) on 12/19/24. CAB Qualified. Fetal sexed Heifer.

60 * Wheeler Lady 3110

Cow Reg #:20996665 Birth Date:08/31/23 Tattoo:3110
 Consignor: Haerr Farms **ANGUS**
POWERED BY

- #* Poss Achievement
- #* Sitz Accomplishment 720F [RDF]
- Sitz Barbaramere Nell 166D
- #* Bar R Jet Black 5063 [RDF]
- +* THM Lady Jet Black 559-945
- +* CAV Lady Granite 202-559
- Poss Lasting Impact 3118 [RDF]
- * Poss Erica 327
- #+ S A V Resource 1441 [RDF]
- Sitz Barbaramere Nell 14Y
- #* Connealy Black Granite [RDF]
- Bar R Iris Anita 0113
- #* Connealy Black Granite [RDF]
- * R B Lady 02-202

CED	BW	WW	YW	Milk	Doc	Marb	RE	\$W	\$C
+12	+2	+73	+134	+28	+10	+64	+1.02	+71	+291

Accomplishment daughter here back on Bar R Jet Black that is elite in her CEM and \$F figures! Bred to Crva Limestone Weigh Up L77 (20795021) on 1/1/25. Fetal sexed Heifer.

61 * Haerr Miss Elba 2322L - 1154

Cow Reg #:20731215 Birth Date:09/01/23 Tattoo:2322
 Consignor: Haerr Farms **ANGUS**
POWERED BY

- #* Connealy Capitalist 028 [RDF]
- #+* LD Capitalist 316 [RDF]
- LD Dixie Erica 2053
- +* Mohnen Bingo 149
- JSS Miss Elba 1154
- JSS Miss Elba 868
- #* S A V Final Answer 0035 [RDF]
- Prides Pita of Conanga 8821
- # C A Future Direction 5321 [RDF]
- LD Dixie Erica Oar 0853
- #+ S A V Bismarck 5682 [RDF]
- Mohnen Jilt 1283
- M J Right Time 374
- J S S Miss Elba 2349

CED	BW	WW	YW	Milk	Doc	Marb	RE	\$W	\$C
+7	+1.6	+54	+96	+31	+16	+1.0	+61	+59	+238

Cap 316 daughter whose dam came from the Schlager Angus program as a SMS heifer! Real good Milk figures here that comes from a nice Elba cow family! Bred to Poss Remington (20060430) on 11/19/24. Fetal sexed Bull.

62 * Haerr Lady Rito 2326L - 815

Cow Reg #:20799425 Birth Date:09/02/23 Tattoo:2326
 Consignor: Haerr Farms **ANGUS**
POWERED BY

- +* KR Cadillac Jack
- * KR Cadillac Ranch [RDF]
- +* KR Pride 4031
- #+* Baldrige Colonel C251 [RDF]
- +* HAERR Lady Rito 815F- 003
- + R B Lady Rito 750-003
- * CFCC Black Jack 001
- WK Blackbird 5066
- #* Barstow Cash [RDF]
- Summitcrest Pride 07X3
- #+ Baldrige Xpand x743
- * Baldrige Isabel Y69
- #+* Rito Revenue 5M2 of 2536 Pre
- #+ R B Lady Focus 013-750

CED	BW	WW	YW	Milk	Doc	Marb	RE	\$W	\$C
+5	+4	+72	+129	+28	+3	+42	+4.8	+69	+205

Cadillac Ranch daughter here that comes from our 815 donor, lot 46. Balanced figures across the board with a nice look! Bred to Poss Remington (20060430) on 11/19/24. Fetal sexed Heifer.

63 Coon 968 Cannonball 378

Cow Reg #:20946635 Birth Date:09/11/23 Tattoo:378
 Consignor: Coon Angus Ranch **ANGUS**
POWERED BY

- #* G A R Inertia
- +* HF Bear 0033 [RDF]
- # Turner Image Maker 85 [RDF]
- Baker's Lighten Up
- Coon 549 Cannonball 968
- # Coon 365 Cannonball 549
- #* G A R Momentum [RDF]
- +* G A R Prophet 2984
- Turner K856 9124
- DL Karama 39
- #* Hoover Dam
- Baker's Blackbird 6005
- * Woodhill Gusto U43
- Coon 855 Cannonball 365

CED	BW	WW	YW	Milk	Doc	Marb	RE	\$W	\$C
+7	+1.5	+60	+116	+31	+12	+64	+5.9	+54	+231

Deep bodied moderate frame heifer with well balanced EPDs. AI'd 11/18/24 to K C F Bennett Exponential (19507801) and pasture exposed to Coon 855 Finale 138 (20349747) 12/3/24 - 2/15/25.

64 Coon 505 Regal Lady 381

Cow Reg #:20946633 Birth Date:09/16/23 Tattoo:381
 Consignor: Coon Angus Ranch **ANGUS**
POWERED BY

- #* Sitz Stellar 726D
- Coon 765 Leo 036
- Coon 409 Fannie 765
- #* Connealy In Focus 4925
- Coon 702 Regal Lady 505
- # Coon 919 Regal Lady 702
- #* Mohnen Substantial 272
- * SITZ Pride 200B
- Coon 115 Gusto 408
- Coon 212 Fannie 409
- #* Mytty In Focus [RDF]
- Black Cana of Conanga 206
- #* SydGen 1407 Corona 2016
- Coon Regal Lady 919

CED	BW	WW	YW	Milk	Doc	Marb	RE	\$W	\$C
+6	+6	+51	+91	+27	+5	+60	+50	+49	+226

Feminine heifer that profiles nice. There are lots of productive cows behind her. AI'd 11/18/24 to HF Bear 0033 (+19856863) and pasture exposed to Coon 855 Finale 138 (20349747) 12/3/24 - 2/15/25.

65 Coon 826 Bessie Mae 384

Cow Reg #:20946632 Birth Date:09/26/23 Tattoo:384
 Consignor: Coon Angus Ranch **ANGUS**
POWERED BY

- #* Sitz Stellar 726D
- Coon 765 Leo 036
- Coon 409 Fannie 765
- # Nichols Extra K205
- Coon 357 Bessie Mae 826
- # Coon 048 Bessie Mae 357
- #* Mohnen Substantial 272
- * SITZ Pride 200B
- Coon 115 Gusto 408
- Coon 212 Fannie 409
- # Nichols Extra H6
- Nichols Black Heiress F346
- Brockmere Slick 1037
- Coon 857 Bessie Mae 048

CED	BW	WW	YW	Milk	Doc	Marb	RE	\$W	\$C
+6	+5	+57	+104	+28	+9	+55	+42	+54	+219

Moderate frame attractive young heifer with lots of future ahead. AI'd 11/18/24 to HF Bear 0033 (+19856863) and pasture exposed to Coon 855 Finale 138 (20349747) 12/3/24 - 2/15/25.

66 Coon 942 Dannette 386

Cow Reg #:20946631 Birth Date:10/07/23 Tattoo:386
 Consignor: Coon Angus Ranch **ANGUS**
POWERED BY

- #* G A R Inertia
- +* HF Bear 0033 [RDF]
- # Turner Image Maker 85 [RDF]
- #* Yon Full Force C398
- Coon 767 Dannette 942
- Coon 462 Dannette 767
- #* G A R Momentum [RDF]
- +* G A R Prophet 2984
- Turner K856 9124
- DL Karama 39
- * Yon Future Force Z77
- +* Yon Sarah A100
- Perry Hoover Dam 3100
- Coon 528 Danette 462

CED	BW	WW	YW	Milk	Doc	Marb	RE	\$W	\$C
+12	+2	+68	+123	+33	+26	+62	+76	+67	+257

Attractive, long bodied heifer that boasted a 109 WW and 105 YW ratios. AI'd 11/18/24 to Woodhill Manifest B217-J164 (20068701) and pasture exposed to Coon 855 Finale 138 (20349747) 12/3/24 - 2/15/25.

67 SydGen Forever Lady 3954

Cow Reg #:20777724 Birth Date:10/16/23 Tattoo:3954
 Consignor: Haerr Farms **ANGUS**
POWERED BY

- * SydGen Rock Star 3461 [RDF]
- * SydGen Slash 7405
- * SydGen Royal Lass 1454
- +* SydGen Legacy 2813
- SydGen Forever Lady 6373
- +* SydGen Forever Lady 1101
- + SydGen Rocky Road 2060
- + SydGen Forever Lady 8420
- #+ SydGen Contract 9410
- #+ SydGen Royal Lass 8833
- #* SydGen Trust 6228
- + SydGen Heroine 9808
- #* SydGen C C & 7
- + SydGen Forever Lady 4413

CED	BW	WW	YW	Milk	Doc	Marb	RE	\$W	\$C
+14	-2.4	+55	+109	+42	+19	+20	+67	+58	+207

SydGen heifer here from the Forever Lady family with elite Calving Ease and Milk EPDs! Bred to Poss Remington (20060430) on 11/19/24. Fetal sexed Bull.

68 * Wheeler Evergreen 3215

Cow Reg #:21002739 Birth Date:10/31/23 Tattoo:3215
 Consignor: Haerr Farms **ANGUS**
Named by KAGGV

- #* Tehama Patriarch F028
- * HAYNES Patriarch 199 [RDF]
- * HAYNES Emblynete V3326 9642
- #* S S Niagara Z29 [RDF]
- Tehama Elite Blackbird D826
- #* JVC Cavalry V3326 [RDF]
- HAYNES Emblynete 452 616
- #* Yon Full Force C398
- * Yon Future Force Z77
- * Baldrige Evergreen H167
- +* Yon Sarah A100
- * Baldrige Evergreen F105
- #+* Baldrige Colonel C251 [RDF]
- Baldrige Evergreen Y4

CED	BW	WW	YW	Milk	Doc	Marb	RE	\$W	\$C
+6	+2.5	+80	+144	+23	+16	+7.0	+3.7	+69	+269

Patriarch female from the Evergreen family with balanced figures and elite \$M!! Bred to Crva Limelight Weigh Up L7 (20795021) on 12/19/24. Fetal sexed Heifer.

69 MF Miss Wix 681 [DDF]

Cow Reg #:21000081 Birth Date:11/11/23 Tattoo:681
 Consignor: Haerr Farms **zoetis**

- +* G A R Sure Fire 6404
- #* GB Fireball 672 [DDF]
- * GB Anticipation 432 [DDF]
- #* G A R Sure Fire [RDF-DDF]
- +* G A R Complete N281 [DDF]
- * G A R Anticipation [RDF-DDF]
- GB Ambush 269 [DDC]
- #* Connealy Power Surge 3115 [RDF-DDF]
- Gerloff Pleasant Pride D213
- + Gerloff Pleasant Pride Z065
- #+* PA Power Tool 9108 [DDF]
- * Basha of Conanga 1475
- #* S A V Final Answer 0035 [RDF-DDF]
- + Gerloff Pleasant Pride 8065

CED	BW	WW	YW	Milk	Doc	Marb	RE	\$W	\$C
+18	-1.7	+57	+105	+26	+12	+1.62	+3.7	+59	+315

Fireball daughter whose dam came from the Gerloff program. Elite, elite Calving Ease and Marbling here! Bred to Poss Remington (20060430) on 11/19/24. Fetal sexed Heifer.

70 * Haerr Lady Jaye 2341L - 931

Cow Reg #:20888252 Birth Date:11/20/23 Tattoo:2341
 Consignor: Haerr Farms **ANGUS**
Named by KAGGV

- +* PVF Blacklist 7077 [RDF]
- PVF Hit List 0008 [RDF]
- EA Blackclass 3201
- #* PVF Insight 0129
- +* PVF Blackbird 3070
- +* Boyd Cowboy 908
- EA Blackclass 8805
- # 3F Epic 4631
- * Varilek Product 2010 04
- Zebo Queen 1072
- #* Connealy Black Granite [RDF]
- +* Werner Lady Jaye 0176
- +* Deppe WW SFF Lady Jaye 931
- +* Werner Lady Jaye 6222

CED	BW	WW	YW	Milk	Doc	Marb	RE	\$W	\$C
+11	+3	+65	+119	+27	+10	+5.0	+4.1	+60	+207

Super cool Hit List daughter here from our Lady Jaye cow family. Balanced figures with double-digit Calving Ease and low birthweights. Bred to Poss Remington (20060430) on 11/19/24. Fetal sexed Bull.

71 Coon 008 Empress Fannie 329

Cow Reg #:20627520 Birth Date:12/30/22 Tattoo:329
 Consignor: Coon Angus Ranch

- #* Sitz Stellar 726D
- Coon 765 Leo 036
- Coon 409 Fannie 765
- #* Mohnen Substantial 272
- * SITZ Pride 200B
- Coon 115 Gusto 408
- Coon 212 Fannie 409
- Coon 563 Powerball 732
- Coon 803 Empress Fannie 008
- # Coon 503 Empress Fannie 803
- #* Raven Powerball 53
- # Coon 316 Miss Burgess 563
- #* Connealy Impression
- Coon 503 Fannie 503

CED	BW	WW	YW	Milk	Doc	Marb	RE	\$W	\$C
+7	+9	+57	+105	+25	1+13	1+.54	1+.65	+49	+229

Attractive bred heifer with balanced EPDs out of productive cow line. Pasture exposed to Coon 010 Detail 318 (20785423) from 11/24/24- 2/15/25.



BSF Hot Lotto 1401

Sire of lot 72

72 CCC Miss Bandolier 20123

Cow Reg #:19962871 Birth Date:10/12/20 Tattoo:20123
 Consignor: Triple C Cattle Co

- #* Barstow Cash [RDF]
- #+* BSF Hot Lotto 1401
- * BSF Princess EL Cap W2
- #* Sitz Dash 10277
- Barstow Queen W16
- * Silveiras El Capitan 6510
- B S F Princess TCF N2
- #+* S A V Angus Valley 1867 [RDF]
- TCCC Miss Bandolier 11625
- TCCC Miss Bandolier 1162
- #* S A V Iron Mountain 8066
- #+ S A V May 2397
- + EXAR Lutton 81391
- TCCC Miss Bandolier 116

CED	BW	WW	YW	Milk	Doc	Marb	RE	\$W	\$C
+3	+1.9	+68	+113	+12				+46	

Packed with performance & a 127 WW and 116YW ratios! She's also one that has a pedigree that has some of our favorite maternal genetics. Al'd 12/10/24 to Connealy Commerce (20132642) and pasture exposed to CCC Stock Market 381L (21015949) from 12/15/24- 1/25/25.

73 + Wheeler Erica H032

Cow Reg #:20039374 Birth Date:03/07/20 Tattoo:H032
 Consignor: Kable Cattle Farms

- +* Silveiras Style 9303
- WAF Wheel & Deal
- Dameron Bardot 392
- Gambles Hot Rod
- + Silveiras Elba 2520
- +* SCC First-N-Goal GAF 114
- + Dameron Bardot A017
- +* EXAR Blue Chip 1877B [RDF]
- * AF Colburn ELLA 6930
- +* CCC AF Ella 1930
- * Dameron First Class
- + Greens Princess 1012
- # Exar Lutton 1831
- + GMA Ella 812

CED	BW	WW	YW	Milk	Doc	Marb	RE	\$W	\$C
1+7	1+1.4	1+54	1+86	1+14	1+8	1+.41	1+.18	+38	+173

A solid cow just in her prime. Check out her flashy and stylish pedigree. Pasture exposed to HCC Express 203 (20650035) 11/15/24- 2/1/25 for an early September calf.

74 HAERR Ms Unanimous 707E- 889

Cow Reg #:19151574 Birth Date:09/07/17 Tattoo:707E
 Consignor: Haerr Farms

- Visiontopline Royal Stockman
- #* Vision Unanimous 1418
- # Vision Edella 665
- + Gambles Royal Flush
- + LaGrand Pride 7140
- # Boyd On Target 1083
- + Vision Edella 337
- Circle A Endurance 6679
- Wilt Emy Endurance 889
- Wilt Emy Frontier 754
- + Circle A Endeavor 2058
- + Circle A Joyce 5044
- #+ B/R New Frontier 095
- Wilt Emy Illi 900

CED	BW	WW	YW	Milk	Doc	Marb	RE	\$W	\$C
+8	+2	+50	+88	+23	+20	+5.1	+3.8	+50	+218

This Vision Unanimous cow is an easy keeper that has proven she can do the job. Her donor dam originated from the Wilt program in Shelbina. Bred to Haerr Remedy (20233616) on 1/14/25.

2025 Consignors

Coon Angus Ranch

Bethel, MO

Russell & Susan Coon
660-341-2705

Lots: 18-21, 23-36, 39, 40,
50-52, 55, 56, 58, 63-66, 71

Graupman Angus

Palmyra, MO

Kris & Tracy Graupman
573-248-4958

Lots: 1, 2, 8, 9, 11, 42

Haerr Farms

Taylor, MO

Tyler: 217-257-4639
Shon: 217-242-1326

Lots: 3, 4, 6, 7, 43, 45, 46,
46A, 48, 49, 53, 54, 57, 59-62,
67-70, 74

Hulse Family Farms

Hannibal, MO

Ryan & Leticia Hulse
573-406-8632 / 573-406-8694
goodpasturesteaks.com

Lot: 5

Kable Cattle Farms

Centralia, MO

Jason & Beth Kable
573-682-1199
573-721-1712

Lots: 37, 41, 73

Lagemann Farms Angus

Pittsfield, IL

Raymond Lagemann
217-320-2482

Lots: 12-14, 17, 22

McCutchan Angus

Monticello, MO

Dan McCutchan
573-881-0276

Lots: 15, 16

Triple C Cattle Co.

Middletown, MO

Christopher, Corey, & Caleb
Hudson
573-647-1534

Lots: 47, 47A, 72

Wilcoxon Angus

Ipava, IL

Delson & Keely Wilcoxon
309-338-1724 / 618-535-1891

Lots: 10, 38



Timeless
FENCE system.

Double A Angus Ranch
573-719-7322

- 🌿 Grazing Blends
- 🌿 Summer Annuals
- 🌿 Alfalfa & Cover Crops
- 🌿 Pasture Renovations
- ⚡ PVC T Posts
- ⚡ HT Wire
- ⚡ Portable Fencing
- ⚡ Paddock Design



LEVI KELLER
Salesman

5600 County Rd 419
Hannibal, MO 63401

Store: 573-221-8212
Cell: 217-617-8210

MVAA

Albert Meyers

6121 Shelby 232

Shelbyville, MO 63469

PRSRT MKT
U.S. POSTAGE PAID
KIRKSVILLE MO
PERMIT NO. 7



Mississippi Valley Angus Association

30th Anniversary Spring Sale

Saturday, March 15, 2025 at 6:30 pm

F & T Livestock Market, Palmyra, MO

**Follow us on
Facebook**

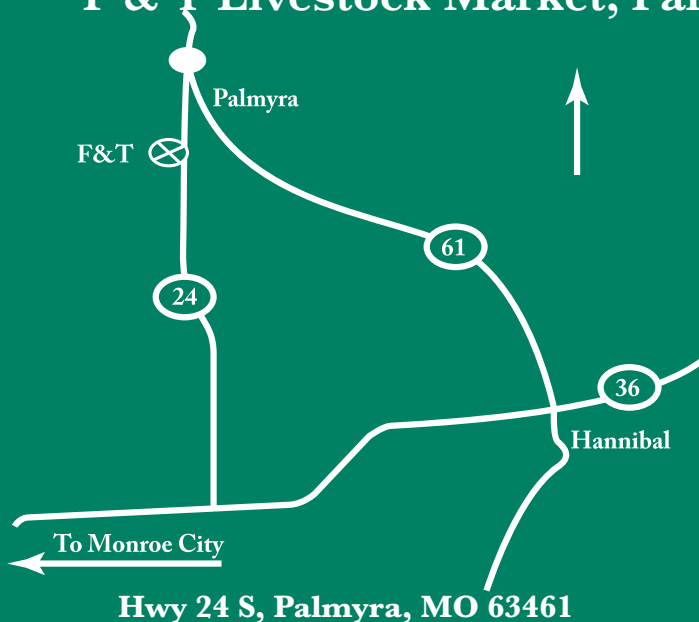

75 Lots Sell

1 Pregnancy

30 Spring Pairs/Bred

28 Fall Pairs/ Bred

5 Open Heifers (Fall Lot As)

11 Bulls (Selling First)

Designed & Printed by S&S Printing and Graphics LLC
701 North Marion St. • Kirksville, MO 63501 • 1-800-279-2234
E-mail: info@snspeg.com